

**Note:**  
If no admix in slab,  
coat the construction  
joint with Penetron slurry  
additionally.

**DETAIL A - PVC WALLS**

ONE LAYER OF PENEBAR SW  
ABOVE WATER TABLE

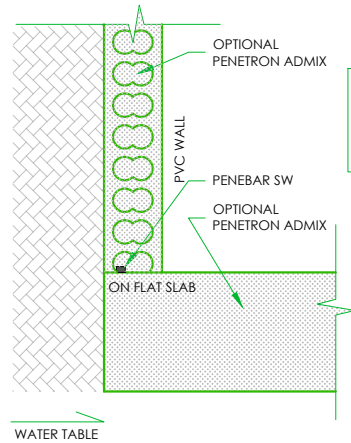

**Note:**  
If no admix in slab,  
coat the construction  
joint with Penetron slurry  
additionally.

**DETAIL B - PVC WALLS**

ONE LAYER OF PENEBAR SW  
ABOVE WATER TABLE

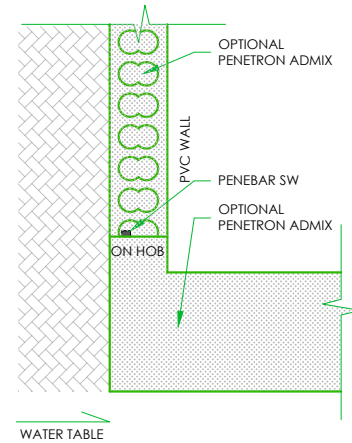

**Note:**  
If no admix in slab,  
coat the construction  
joint with Penetron slurry  
additionally.

**DETAIL C - PVC WALLS**

ONE LAYER OF PENEBAR SW  
ABOVE WATER TABLE

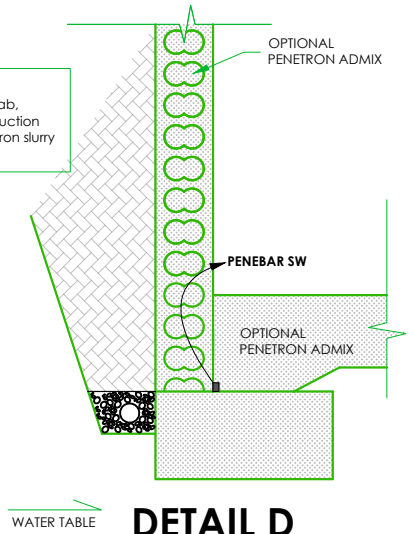

**DETAIL D**

ONE LAYER OF PENEBAR SW  
ABOVE WATER TABLE

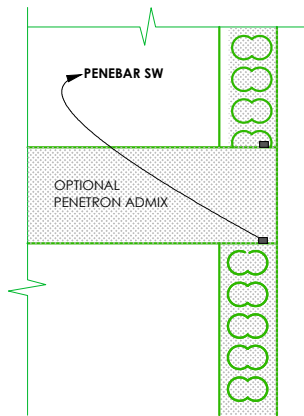





**DETAIL E**

ONE LAYER OF PENEBAR SW  
ABOVE WATER TABLE

**NOTES:**

1. PROVIDE 50mm MINIMUM COVER TO PENEBAR SW.
2. SCHEMATICS REFLECT TYPICAL INSTALLATION DETAILS OF PENETRON PRODUCTS. FINAL DESIGNS SHOULD BE PROVIDED BY A QUALIFIED ENGINEER OR ARCHITECT IN CONFORMANCE WITH ALL APPLICABLE BUILDING CODES.

**LEGEND: -**

-  PENETRON ADMIXTURE SB.
-  OPTIONAL PENETRON ADMIX SB
-  PENEBAR SW.
-  BACKFILL / GROUND



**WATERPROOFING OF PVC WALLS**  
DIFFERENT SCENARIOS - ABOVE WATER TABLE

DWG: PDN029

REVISION: 01

DATE: 18/06/2020

PVC WALLING

DRAWING NOT TO SCALE

**TYPICAL DETAIL**

**PENETRON AUSTRALIA**  
SUITE 3, 49 HEATHCOTE ROAD  
MOOREBANK, NSW, 2170 AUSTRALIA

COPYRIGHT OF PENETRON AUSTRALIA